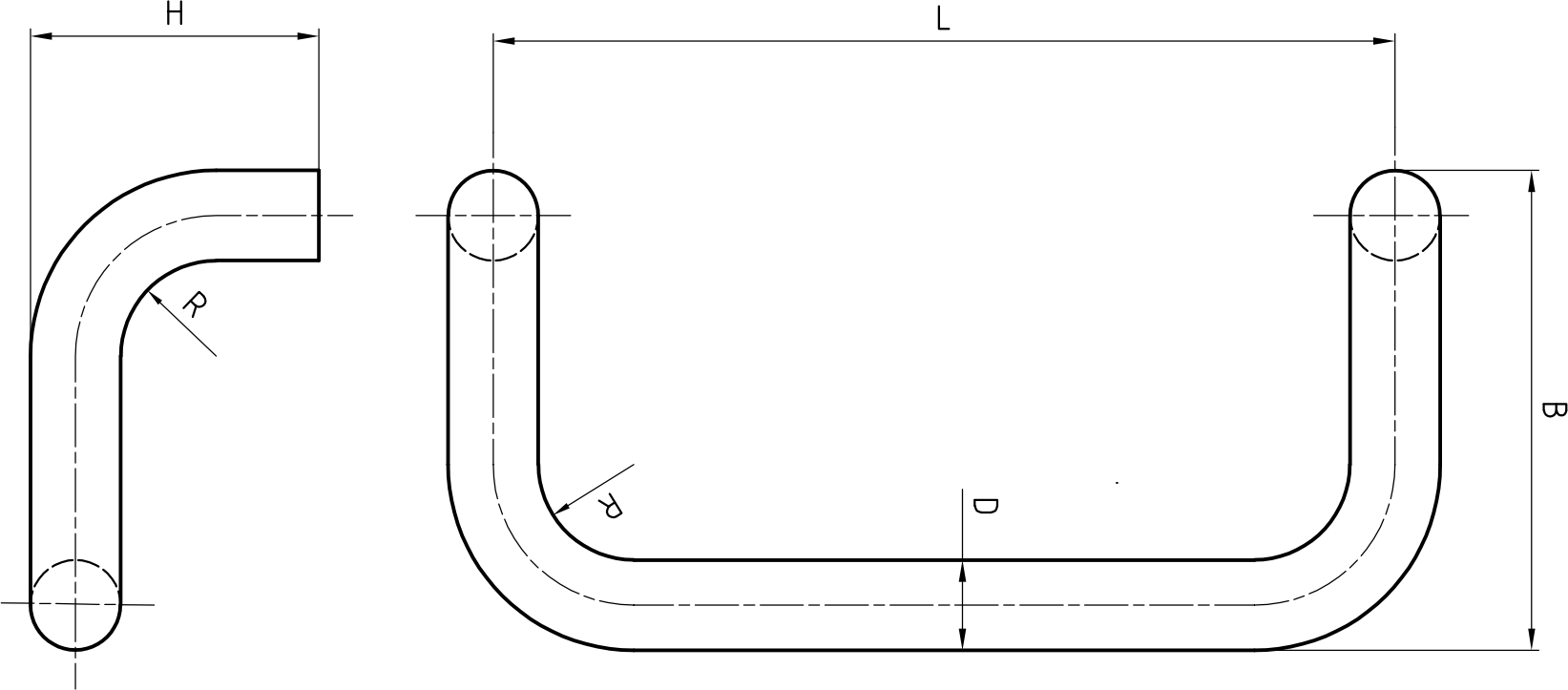
H
R
L
R
D
B