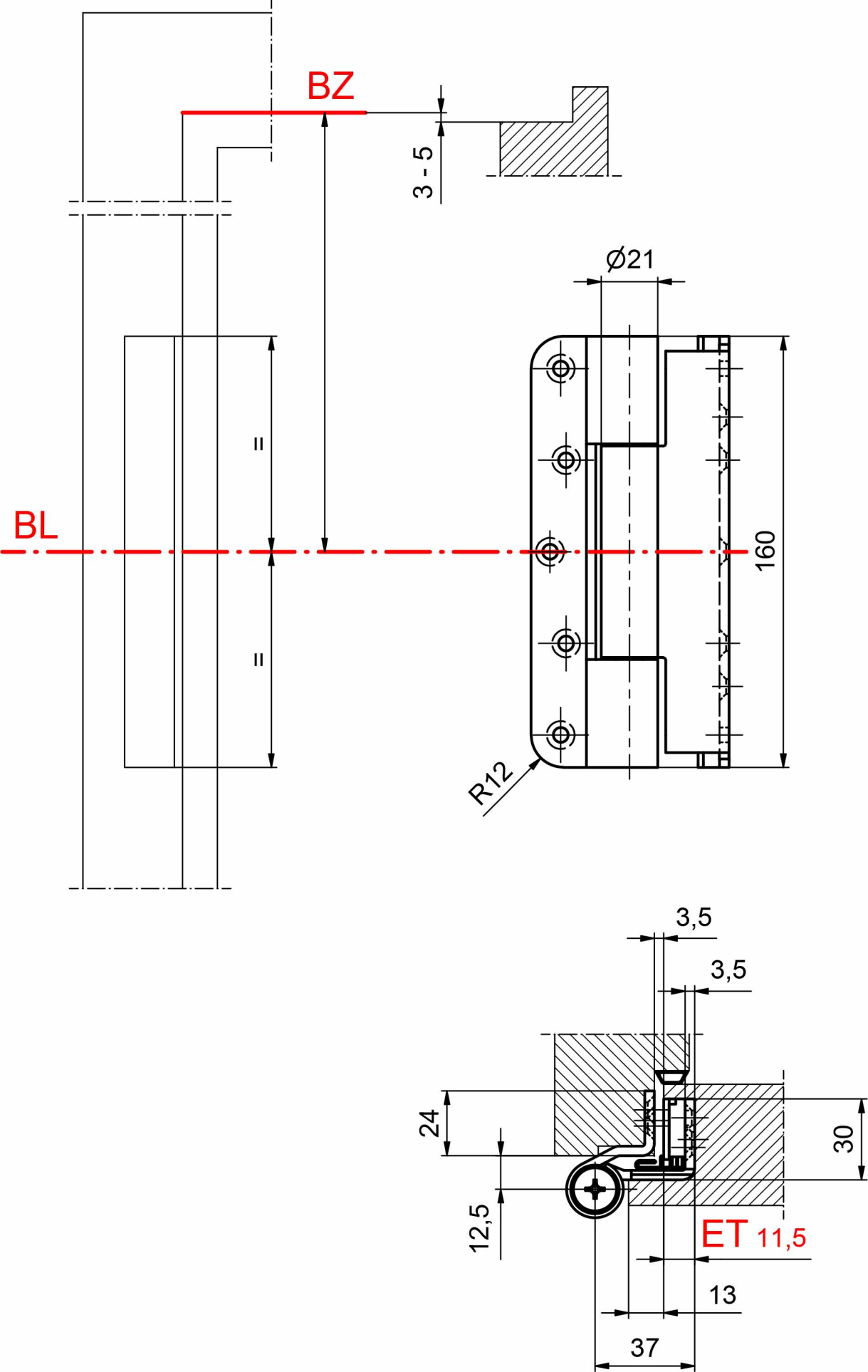
BZ
3 - 5
Ø21
=
=
BL
160
R12
3,5
3,5
24
30
12,5
ET 11,5
13
37