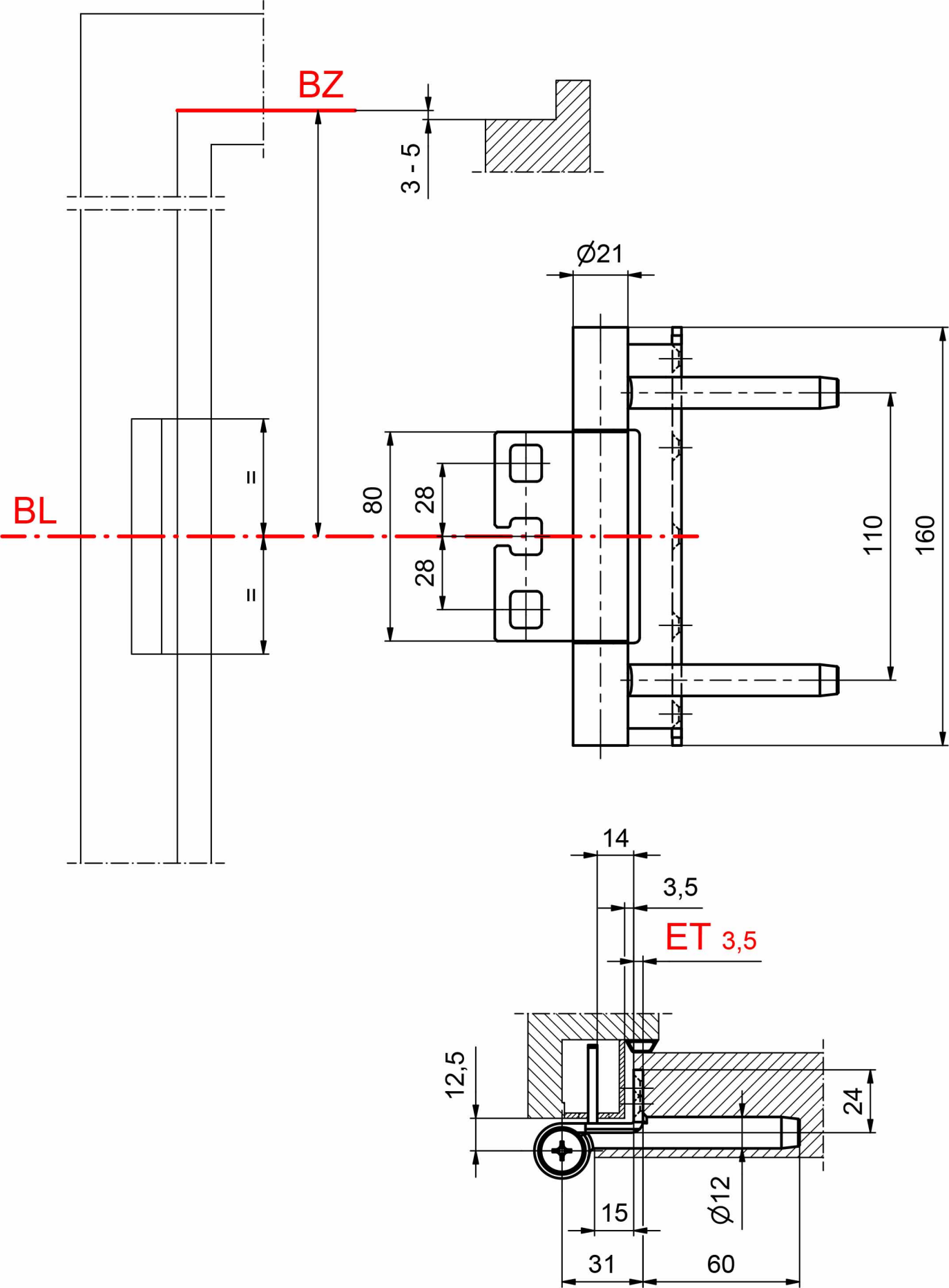
BZ
3 - 5
Ø21
BL
=
=
80
28
28
110
160
14
3,5
ET 3,5
12,5
24
Ø12
15
31
60